

The  
**PHILA-QUAD**  
of the  
**QUAD-CITY STAMP CLUB**

American Philatelic Society Chapter 249  
Trans-Mississippi Philatelic Society Chapter 30  
Federation of Iowa Stamp Clubs Chapter 10

Volume LI, No. 5

January 1989

NEXT MEETING: Thurs., Jan. 12th

MEMBERSHIP CAMPAIGN  
WINNERS

PLACE: Moline Township Hall  
620 18th Street  
moline, Illinois

We drew for the winners of the gift certificates at the last meeting. The winners are: \$25 - Jim Mehrer, \$15 - Myrtle Sheets, \$10 - Bob Verhaeghe.

TIME: Business meeting at 8 p.m.

BOURSE: 7 to 10 p.m.

1989 Programs

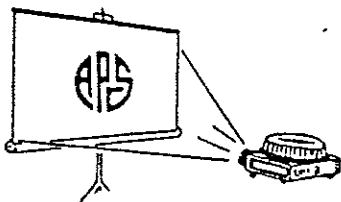

Program Chairman, Virginia Lorimor has arranged for the following APS programs for the next several months. Make plans now to attend the ones that interest you.

- Jan 12 The World's Columbian Exposition
- Feb 9 Classic U.S. Airmail Covers
- Mar 9 The U.S. 1847's
- Apr 13 Fancy U.S. Cancellations

Dale Walline is recovering from a hip replacement surgery and Myrtle Sheets is recovering from whiplash from an auto accident.

PRICES REALIZED - DECEMBER

1. \$1.00	8. \$ 5.50	15. \$6.50	22. \$ .25	29. -----
2. \$1.00	9. \$ 8.50	16. \$6.00	23. \$ 1.25	30. \$5.00
3. \$ .50	10. \$ 3.25	17. \$6.00	24. \$ 3.25	31. \$4.00
4. \$1.50	11. \$ 8.00	18. \$7.00	25. \$ 2.00	32. -----
5. \$1.00	12. \$ 3.00	19. \$2.50	26. -----	33. \$4.00
6. \$2.00	13. \$27.00	20. \$ .50	27. \$35.00	
7. \$3.75	14. \$ 1.50	21. \$3.25	28. \$ 2.75	

THE PHILA-QUAD  
is the monthly publication of  
THE QUAD-CITY STAMP CLUB

Quad-City Stamp Club  
P. O. Box 10301  
Moline, IL 61265-0301

Jim Mehrer, President  
Phone: 786-6539

Susan Hayes, Secretary/Treasurer  
Phone: 674-3068

\* This month's PHILA-QUAD  
\* was mailed from  
\* Port Byron, IL 61275  
\*  
\* County: Rock Island  
\*  
\* Population: 1389  
\*  
\* Post Office Established: 1837  
\*  
\* Post Office Class: 2nd  
\*  
\* Precancel Permit Number: 1

---

#### RAILWAY MAIL SERVICE DAY

Red Reed is asking for your support in approaching Congressman Lane Evans about having August 28, 1989 proclaimed Railway Mail Service Day. He is asking if you would please sign your name to the letter that will be available at the January meeting and send it to the congressman. Feel free to write your own letter if you do not get a copy. Red hopes to be at the next meeting to explain more about this.

#### JANUARY - MEMBER DEALER - JIM MEHRER

JIM MEHRER WILL HAVE THE FOLLOWING ITEMS FOR SALE AT THE MEMBER DEALER TABLE IN THE CENTER OF THE ROOM AT THE JANUARY MEETING:

U.S. 1900-1920'S POST CARDS WITH SCARSE MACHINE  
CANCELS, RPO'S, DPO'S, EARLY CHRISTMAS SEALS,  
SHIP CANCELS, EXPO CANCELS, MINT ILLINOIS DUCK 1-3,  
USED IA DUCK 1-7, VARIOUS STAMP CARDS & COVERS

REMINDER: THIS TABLE IS AVAILABLE ANY MONTH, WHEN RESERVED IN ADVANCE, FOR ANY MEMBER TO SELL HIS PHILATELIC MATERIALS. YOU ARE LIMITED TO ONE TIME PER YEAR. TALK TO JIM TO RESERVE.

#### BOURSE - FEB 19TH

Our next Bourse is taking shape with seven tables currently spoken for. We now have a separate committee hard at work on making the arrangements and especially seeing to it that we have good publicity. You can help by signing up at the next meeting to take a half hour to sit at the information table. Remember it is Sunday, Feb 19th from 10 to 5 p.m. at St. Ambrose University - Galvin Fine Arts Center, Room 131.

#### "STAMP OUT CANCER"

The 12th Cancer Auction is scheduled for Sunday, March 12th. We need your donations before the end of February. Please bring them to the next two meetings or contact Don Hayes 764-3068. If you can help with the auction, contact Don also. We need YOU.

"QUAD CITY STAMP SHOP"

538 14th Street - Bettendorf - 355-2314  
(Next to I-74, North of Ross' Restaurant)

Drop in for a visit! We will cheerfully try to meet your philatelic wants.

Over 100 years Experience - Est'b 1987  
(Closed Wed. & Sun. except by appointment)

TRY OUR 2¢ APPROVAL BOOKS

Your choice of thousands of stamps only 2¢ each.

Animals, Art, Birds, Butterflies, Cats, Dogs, Flowers, Fruit,  
Paintings, Space, Sports, Mint and Used. Old and New.

2704 32nd Street Moline, IL 61265  
PLOW CITY STAMPS Al Cabooter, Mgr. For Appointment Phone 762-2538

U.S. 1988 Stamp Popularity Poll

Select from the following list the 1988 commemorative or special stamp that has the best design, and the one you feel is least necessary. Print your choices clearly in the blanks provided. The stamps were pictured in Linn's Nov. 28, pages 38-39.

- |                         |                         |                     |                         |
|-------------------------|-------------------------|---------------------|-------------------------|
| Georgia Statehood       | Maryland Statehood      | Igor Sikorsky (air) | Classic Cars (5)        |
| Connecticut Statehood   | Knute Rockne            | Virginia Statehood  | Antarctic Explorers (4) |
| Winter Olympics         | New Sweden (air)        | 25¢ Love            | Carousel Animals (4)    |
| Australia               | Samuel P. Langley (air) | New York Statehood  | Contemp. Christmas      |
| James Weldon Johnson    | South Carolina          | 45¢ Love            | Trad. Christmas         |
| Cats (4)                | Francis Ouimet          | Summer Olympics     | Special Occasions (4)   |
| Massachusetts Statehood | New Hampshire           |                     |                         |

BEST DESIGN ..... LEAST NECESSARY .....

Vote for the definitive design you consider to be the best and for the definitive you feel is the least necessary, using the blanks provided.

- |                      |                        |                     |                         |
|----------------------|------------------------|---------------------|-------------------------|
| 3¢ Conestoga Wagon   | 25¢ Flag Over Yosemite | 13.2¢ Railroad Coal | \$8.75 Express Mail     |
| E-series sheet       | 25¢ Owl and Grosbeak   | 8.4¢ Wheelchair     | 21¢ Chester Carlson     |
| E-series coil        | 15¢ Buffalo Bill       | 21¢ Railroad Car    | 24.1¢ Tandem Bike       |
| E-series booklet     | 15¢ Official Mail      | 7.6¢ Carreta        | 20¢ Cable Car           |
| E-series Official    | 25¢ Official Mail      | 25¢ Honeybee        | 13¢ Police Patrol Wagon |
| 25¢ Pheasant         | 45¢ Harvey Cushing     | 5.3¢ Elevator       | 23¢ Mary Cassatt        |
| 25¢ Flag With Clouds | 16.7¢ Popcorn Wagon    | 20.5¢ Fire Engine   | 65¢ Hap Arnold.         |
| 20¢ Official Mail    | 15¢ Tugboat            |                     |                         |

BEST DESIGN ..... LEAST NECESSARY .....

Vote for the postal stationery item you consider to have the best design and for the one you feel is the least necessary, using the spaces provided.

- |                                |                             |                         |                         |
|--------------------------------|-----------------------------|-------------------------|-------------------------|
| E-series Official envelope     | 25¢ Savings Bond envelope   | 36¢ DC-3 card           | 25¢ Snowflake envelope  |
| 25¢ Stars envelope             | 8.4¢ Constellation envelope | 15¢ Official Mail card  | 15¢ Hearst Castle card  |
| 15¢ America the Beautiful card | 15¢ Blair House card        | 28¢ Yorkshire card      | 15¢ Federalist Papers   |
| 25¢ Official Mail envelope     | 39¢ Letters aerogramme      | 15¢ Iowa Territory card | 15¢ Northwest/Ohio card |

BEST DESIGN ..... LEAST NECESSARY .....

Now vote for the stamps you feel fit best in these overall categories

- |                                      |                                     |
|--------------------------------------|-------------------------------------|
| Best individual design of 1988 ..... | Best se-tenant design of 1988 ..... |
| Worst overall stamp of 1988 .....    | My favorite 1988 stamp is .....     |

SEND BALLOT TO: Linn's Stamp News, Box 29, Sidney, Ohio 45365. Ballots must be received by Jan. 25, 1989. Photocopies acceptable.

AFTER COMPLETING: DETACH ADS, FOLD & STAPLE, APPLY  
25¢ POSTAGE AND MAIL BEFORE JANUARY 25TH.

RIVER CITY STAMPS

1516 Grant Street, Bettendorf, IA 52722

Phone 359-7731

(Closed Wednesday and Sunday except by appointment)

For the best prices on new issues, first day covers and new stamps nearly every week. Supplies, mounts and a friendly cup of coffee.

---

RAY WILDEN  
P. O. Box 746  
Clinton, IA 52732

MINT - USED  
UNITED STATES

MINT  
UNITED NATIONS

Lower priced foreign sets and singles

Tell us your needs and we will try to help you

---



THE QUAD-CITY STAMP CLUB  
P. O. BOX 10301  
MOLINE, IL 61265-0301

LINN'S STAMP NEWS  
P. O. BOX 29  
SIDNEY, OH 45365

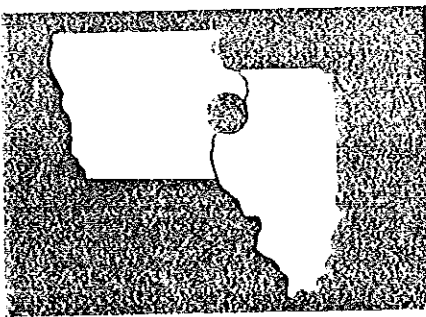

# QUAD-CITY STAMP CLUB

## RECEIPTS AND DISBURSEMENTS

FOR THE YEAR ENDED DECEMBER 31, 1988

BALANCE, DECEMBER 31, 1987

CHECKING	\$ 201.91	
SAVINGS	<u>1681.15</u>	\$1883.06

### RECEIPTS

MEMBER DUES	\$ 776.50	
DEALER FEES	130.00	
AUCTION COMMISSIONS	224.75	
WHITE ELEPHANT	229.00	
RAFFLE	109.05	
COFFE DONATIONS	32.30	
PENNY BOX	20.00	
INTEREST	142.58	
BOURSE RECEIPTS	840.00	
BOURSE RECEIPTS (2/89)	70.00	
DONATIONS	10.00	
STAMP PINS	78.00	
AIRPORT COVERS	2.00	
DONATIONS FOR GIFT TO CASTNERS	35.00	
CANCER AUCTION	<u>4396.75</u>	\$7095.93

### DISBURSEMENTS

PHILA-QUAD PRINTING	\$ 299.25	
PHILA-QUAD MAILING	375.41	
MEETING ROOM RENT	180.00	
MEMORIAL	25.00	
PHILATELIC SOCIETY DUES	23.00	
PROGRAMS	21.60	
POSTAL CARD NOTICES FOR SUMMER	37.35	
PRINTING AUCTION LISTS FOR SUMMER	5.00	
P. O. BOX RENT	25.00	
RAFFLE SUPPLIES	40.00	
SECRETARIAL EXPENSES	117.30	
BOURSE EXPENSES	777.42	
REDEEMED GIFT CERTIFICATE	15.00	
STAMP PINS	62.50	
SCOTT CATALOGS (VOL I & U.S. SPEC.)	36.67	
BANK CHARGES	30.40	
GIFT TO CASTNERS	30.81	
CANCER AUCTION EXPENSES	52.92	
CANCER AUCTION REFUND FOR OVERPAYMENT	45.00	
AMERICAN CANCER SOCIETY	<u>4351.75</u>	\$6551.38

BALANCE, DECEMBER 31, 1988

CHECKING	\$ 44.18	
SAVINGS	<u>2383.43</u>	\$2427.61

SUSAN M. HAYES - SECRETARY/TREASURER

LOT #	COUNTRY	SCOTT #	DESCRIPTION AND CONDITION	VALUE
1.	FOREIGN COVERS	var	125+ Foreign Covers	G/VF E. \$12.50
2.	BELGIUM	var.	210 Mint & Used mounted instockbook	K-U 20.00+
3.	SINGAPORE	16	1948 - 40¢ violet & rose round cor. UL	MOG NHF 7.50
4.	SCOTT PAGES		Specialized U.S. Revenues & Official pages	new ???
5.	SCOTT PAGES		Specialized U.S. Envelope cut square pages	new ???
6.	ARGENTINA	599-610	1952 Eva Peron Issue (12)	MOG NHVF 6.25
7.	AUSTRIA	B288-93	1954 Social Welfare semi-postals (6)	MOG NHVF 11.73
8.	BELGIUM	C13-14	1951 6 & 7fr. Airmails (2)	MOG NHVF 6.75
9.	FRANCE	711-15	1954 Industry-Tapestry-Perfume Issue (5)	MOG NHVF 19.25
10.	ICELAND	221b	1940 10 aur. green perf 14 no gum	M NG F 32.50
11.	UNITED STATES	var	49 different blox of 4 3¢ to 22¢	U F/VF 13.89+
12.	CANADA	141//1068	38 different used	U F/VF 7.77
13.	UNITED STATES	834	1938 \$5 Coolidge	U VF 5.50
14.	SWEDEN	594-6	1961 - 250th Anniv. K.G. Pilo-painter	MOG NHVF 7.80
15.	ST. PIERRE & MIQUELON	C23	1959 Constitution approval	MOG VF 6.75
16.	GERMANY	717	1954 - 80 pf. deep rose	U VF 3.50
17.	IRELAND	183	1962 - 1sh3p Scholars (on paper)	U VF 4.00
18.	UNITED STATES	444,453	1914-5 2¢ carmine & carm.rose coils (2)	U F/VF 6.00
19.	MEXICO	C508	1982 - 50p export airmail	U VF 2.00
20.	UNITED STATES	112	1869 - 1¢ buff tear right side	U F 60.00
21.	UNITED STATES	149	1871 - 7¢ VERMILION CORK CANCEL	U F/VF 50.00
22.	UNITED STATES	669-71,73	1929 - 1,1½,2 & 4¢ Nebr. 1¢ mint,4¢ precanc.	MU F 16.10
23.	UNITED STATES	285-6	1898 - 1 & 2¢ Trans Mississippi (2)	U VF 7.00
24.	UNITED STATES	294-5	1901 - 1 & 2¢ Pan American used (2)	U F 5.10
25.	UNITED STATES	302,304,306	1902 - 3,5 & 8¢ used (3)	U F/VF 7.50
26.	UNITED STATES	370	1909 - 2¢ Alaska-Yukon-Pacific	MOG NHVF 12.00
27.	UNITED STATES	RW1	1934 \$1 Blue Duck Stamp no cancel soiled	U VF 110.00
28.	UNITED STATES	RW 12	1945 \$1 Black duck stamp very light canc.	U F 10.00
29.	UNITED STATES	231	1893 2¢ Columbian centered L & B	MOG F 21.00
30.	UNITED STATES	R93	1862 - \$10 Charter Party revenue	U F 20.00
31.	UNITED STATES	601	1923 - 4¢ Martha Washington coil pair	MOG NHVF 8.50
32.	CANADA	O 10	1949 - \$1 O.H.M.S official	M CC VF 60.00

January Raffle 1962 4¢ Hammarskjold invert pane of 50 Cat. \$ 8.27++

Junior Auction - 5 lots U.S. & Foreign

DEADLINE FOR FEBRUARY IS TUESDAY, JANUARY 24TH.

THE PHILA-QUAD  
 Quad-City Stamp Club  
 P. O. Box 10301  
 Moline, IL 61265-9301

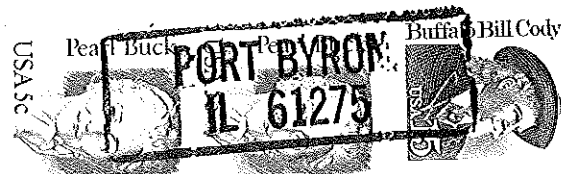

FIRST CLASS MAIL